

# Protect your pet for life for just £70\*



That's right, for just seventy pounds you can protect your pet for life! With any vaccination course or annual booster, you can pay an additional £70 and get all normal annual vaccinations for your pet free for the rest of their life\*. So visit Weston-Super-Mare Vets4Pets to make an appointment and let your pet enjoy a safer tomorrow.

\*Subject to terms and conditions, see application form for details.

**Call 01934 631 777**

141 Milton Road, Weston Super Mare,  
North Somerset, BS22 8AA

Open 8.30am-7pm Mon-Fri, 9am-12 noon Sat

**Vets4Pets**

Putting your pet first.

[www.vets4pets.com](http://www.vets4pets.com)

## BANWELL PARISH NEWS

# November 2007



Page

4

Play Group

5

Legs, Bums & Tums

9

Autumn Leaves

12

Harvest Home

17

Grand Pier



St Andrew's Church

## A Soup Lunch

at the  
**Village Hall**  
on

**Monday 12th November**

**and**

**Monday 10th December**

from 12.30 – 1.30pm

**£1.00**

**All welcome**



**Box Bush**  
Real Food Store

**Local Organic  
Fruit & Vegetable Boxes**

from £7.50 delivered

to order  
telephone 01934 822356  
or on-line  
[www.boxbushfarm.co.uk](http://www.boxbushfarm.co.uk)  
Box Bush Farm, North Somerset BS24 6UA

## Local Traders

### ALG ELECTRICS

All work is certified to current legislation and comes with a three year warranty.  
NAPIT - Full scope member. PART P registered  
TRUSTMARK registered member  
(Mobile 07932 186590)

822759

### WHITE LODGE CRAFTS

Hand Crafted Cards & Knitted items  
Marmalades, Jams, Chutneys  
(Commissions taken)

Contact Rosalind Denton

822430

### A. J. AUTOS

Unit 1, Wolverhill Industrial Units  
Banwell  
Vehicle repairs & maintenance,  
insurance work & M.O.T's Arranged

824434

### MINI-DIGGER HIRE (1.5TONNES)

Self drive of operator  
Daily, Weekly or Weekend rates  
Free delivery Banwell area  
Further information or advice  
D Ruby mobile 07749 285471

823142

### WOODCHARM FITTED BEDROOMS

Made to measure and expertly fitted.  
Wardrobes, chests of drawers and cupboards.  
Quality at competitive prices.  
Showroom 17 Lynx Crescent off  
Winterstoke Road.

414598

### SMART SIGNS

Vehicle Graphics - Banners - Shop Fronts - Magnet-  
ics - and more... Signs made to any specification.  
Unit 12, Knightcott Ind Est, Banwell.  
Mobile 07074 824300 or  
Visit our website [www.smart-signs.co.uk](http://www.smart-signs.co.uk)

824300

### THE BREWERS ARMS, CHURCH STREET

Traditional country pub serving  
Real ales, Hot & Cold Snacks.  
Buffet parties catered for.  
Always a warm welcome!

822635

### JPS TILING

Tiling Specialist from Spain  
15 years experience - no job too small  
Used by Yoji in St James Street, Weston  
mobile 0784 5077004

820806

### WESTCOAST INTERIORS KITCHENS AND BEDROOMS

Showroom: Unit 2, Wolverhill Industrial Units  
off Wolverhill Road, Banwell 820025  
Sliding mirror wardrobes made to measure.

### DELICIOUS

West Street, Banwell  
Fish and Chips & Chinese Take Away meals  
Extensive menu  
For people who enjoy good food 823050

### BANWELL POST OFFICE

24 West Street, Banwell. BS29 6DB 822244  
Support your local 'Community Award Winning'  
Post Office, the only village banking facility.  
The 'One Stop Post Shop' for all your greetings  
cards, postal and stationery requirements.

### FREE WELLNESS EVALUATION

Optimise your nutrition for weight control,  
increased energy and better health.  
For more information or to book your compli-  
mentary Wellness Evaluation, call Guy  
[www.herbal-health.org.uk](http://www.herbal-health.org.uk) 824417

### PLASTERING AND BUILDING MAINTENANCE

Steven Sherwood BA(Hons)  
Telephone: 820695/07958 021303  
for quotes and advice on all building restoration.

### PAINTER & DECORATOR

High quality guaranteed  
30 years experience  
fully insured - free estimates  
Mike Worrall. 07747 102287 823696

### WILL WRITING SERVICE

Wills professionally prepared in the privacy of  
your home.  
Fixed fees include advice and Instruction  
taking: £69 single £89 husband and wife.  
Tel.: David READ Services on 513489

### STEPHEN BENNETT & SON, BICSc

The Knoll, Wint hill, Banwell, BS29 6NG. Com-  
mercial contract cleaners. Specialist carpet and  
upholstery cleaners.  
Certified pest controllers.  
(Mobile 07889 981019) Tel & Fax 822347

### BROWN ENVY

Mobile Spray Tanning  
A perfect flawless tan in the privacy of your own  
home. Discounts available for party bookings.  
For appointments and enquiries ring Sandra on  
Mobile 07899667126 or 822314

**BANWELL VILLAGE PHARMACY** 820944  
Next Banwell Surgery, Westfield Rd. Fax 823869  
Mon, Tues, Wed, Fri 9-1pm & 2-6pm, Thurs 9-  
2pm, Sat 9-12. Comprehensive medicines and  
NHS prescription service. Open to all including  
patients at other surgeries.

### A. E. & S. M. VICKERY

26 West Street 822412  
Family Butchers  
We can supply your weekly meat or  
fill your freezer.

### BANWELL ACTIVITY TOYS CENTRE

Shirley Davies, Eastermead Farm 823926  
Top quality range of TP garden swings, slides,  
climbing frames, toboggans, trampolines,  
tractors and trailers, farms and forts, wooden  
dolls houses and furniture. Lots in stock

### WORLE GLASS WINDOWS & JOINERY

Unit 7, Worle Industrial Estate,  
Queensway, Worle. 515470  
For all your new work and replacements.

### MOBILE HAIR CARE AND DESIGN

by Khanitha Masters B.A.(drama)  
Fully qualified to create and care for YOUR  
beautiful hair style to suit your individual fea-  
tures. Competitive rates. Wedding and special  
event styling with a "different look". 822367

### N E PLUMBING AND HEATING

For your local Corgi registered plumber  
and heating engineer:-  
Ring Nick on 07707 069 726 or 822932

### FURNITURE REPAIR AND RESTORATION.

Furniture Repairs;  
Antique Restoration; Cabinet Making.  
Free estimates. 820426

### BANWELL CASTLE

B&B. Cream Teas 822263  
Pre booked restaurant 824826  
Parties, Pig Roasts, Bar-B-Que's  
Civil Weddings on site

### NORTH SOMERSET COUNCILLORS

Tony Lake 852400  
Ann Harley 842069  
Tim Mater 822372

### KNIGHTCOTT MOTORS

Knighcott 822335  
For new and quality used cars  
and light commercials.

# BANWELL SOCIETY OF ARCHAEOLOGY

## LOCAL HISTORY TALKS



### Christmas Past

By Margaret Flux

14 December Banwell Village Hall 7.30

REFRESHMENTS

RAFFLE

## VISITORS WELCOME

#### CONTACTS

		Tel.
Church of England.	The PCC Secretary, The Coach House, East Street, Banwell	822320
Methodist.	Rev. Sam, Wesley Manse, Dinghurst Rd, Churchill	852314
Roman Catholic.	Rev. Fr. Tibor Szende, The Presbytery, Tweentown, Cheddar	742564

## St. Andrew at Banwell

30th November is St. Andrew's Day - celebrated in Scotland and many other countries, even as far afield as Russia. In Banwell, of course, St. Andrew is the Patron Saint of the Parish Church.

There is always a special mention of the First Apostle during services on the Sunday nearest to the Saint's Day. His statue, on the east face of the tower, once looked across the roof to the countryside beyond.

In the 15th century as part of a massive rebuilding of the church, the roof was raised and the clerestory built. Standing in the church and craning one's neck to look at what is now the top of the nave's rear wall, above the window of the ringing chamber, the sharply angled outline of the old roofline can be traced. Just above, in its original niche, the ancient statue gazes benevolently at the congregation. What stories it could tell of six centuries of change and adaptation!

St. Andrew's Day leads naturally into the Advent of Christmas and 'Stir-Up' Sunday seems to remind us of domestic as well as devotional matters!

S.&J.

## Life's Start

Three men of God were asked the same question: "When does life begin?" The Catholic priest answered: "At the moment of conception." The Anglican vicar replied: "When the child is born." And the rabbi said: "When the children are married and the mortgage has been paid off."

## The Humour of Hoffnung

The next concert of Churchill Music will be held at St John the Baptist, Church Lane, Churchill on Saturday 1st December 2007 commencing at 7.30 pm. Tickets cost £10.50 Adults - £8.50 Champions of Churchill and £4 under 18s.

Annetta Hoffnung is returning to give us further insight into her husband Gerard's humour and artistry and show us yet more gems from the treasure trove of his remarkable legacy. While the overall structure of the evening will be as before, new drawings, audio recordings and rare film clips from the famous Hoffnung concerts have been added to cause renewed mirth. Hoffnung's unique position as jester to the court of serious music is unassailable and makes this occasion not to be missed.

## Gardening Tips for November

Plant Lily-of-the-Valley - fork over a lightly shaded patch and work in plenty of humus-forming, old manure. Tidy herbaceous borders - hoe out weeds on a drying day when soil is crumbly. Open cold frames on mild days to freshen air around rooted cuttings. Keep frames closed and drape with old carpet if frost threatens. Continue planting border perennials when soil is open and easily worked. Cut back early-flowering chrysanthemums to 4 inches from base. Finish planting spring-flowering bulbs. Sow weather-resistant broad beans to crop from June onwards. You can also choose heavy-cropping fortune peas for June picking.

# Prayer

The Church families of St. Andrew's and Banwell Methodist Church will be praying for the people in your area on the following Sundays.



## November

4th Wolvershill Road  
11th Castle Hill  
18th Chesterfield Close  
25th Chestnut Close

## December

2nd Church Street  
7th Coronation Road

If you have any special prayers or concerns, whether for yourself, one of your family or for a neighbour (e.g. someone who is sick: getting married: seeking employment: going away to work or college: or in any kind of trouble or difficulty), please ring one of the following numbers either to have a chat, or leave a message, or make an appointment for one of us to visit you, or vice versa.

St Andrew's: Dinah Harrison 822344

Methodist: The Revd. Sam 852314

# Memory

An elephant was drinking from a river one day when he spotted a turtle asleep on a log. Without any warning, he went over and kicked the turtle right across to the other side of the river.

"Why did you do that?" asked a passing zebra.

"Because," said the elephant, "I recognised it as the same turtle that nipped me on the trunk 44 years ago."

"Wow!" exclaimed the zebra. "What a memory."

"Yes," said the elephant. "Turtle recall."

# Zero Tolerance

Two men were passing a field when they saw an altar with a large zero in the middle and a huge banner proclaiming "NIL". Furthermore, there were worshipers kneeling before the altar chanting hymns to The Great Nullity and The Blessed Emptiness. One man turned to the other and asked: "Is nothing sacred?"

## Services In Our Churches

### ST. ANDREW'S

	8.00 am	Holy Communion
	10.00 am	Family Eucharist
	3.30 pm	Evensong
1st Sunday	3.30 pm	BCP Eucharist
	7.15 pm	Young at Heart
11th November	3.00 pm	Remembrance Service

### METHODIST

10.30 am	Morning Service & Sunday School
6.30 pm	Evening Service

### ROMAN CATHOLIC Cheddar

Sunday	9.00 am	Mass
--------	---------	------

**ALL WELCOME**

## What is the difference between colds and flu?

Feel terrible? Sickening for something? Can't decide if you've got cold or flu coming? Here's a handy guide:

	<b>COLDS</b>	<b>FLU</b>
Onset of symptoms	gradual	sudden and rapidly worsening
Sore throat	scratchy	extremely sore
Temperature	small increase	high – up to 41C (104F)
Headache	minor	severe
Aches & pains	mild, usually legs	sudden, whole body, joints
Coughing/sneezing	nasal congestion	coughing usual, sneezing rare
Course of illness	rapid recovery	unwell for one to two weeks

The average person catches 200 colds in a lifetime – that is two to four years of being a snivelling wreck. Young people (15 to 24) are most likely to go to bed with their symptoms; people over 65 just carry on.

Research also reveals that what women always suspected is true: men DO fuss more about their colds than women, and say they are less able to cope.

Chicken soup, high in protein and vitamins, helps ease the symptoms. But any hot drink will raise the temperature in the nose and mouth, and thus help to kill off viruses, which like steady temperatures.

Before you catch anything this winter take as much exercise as you can, of the sort that makes you breath deeply. It stimulates the lymphatic system which is the body's 'highway' for immune cells. Every little helps!

Banwell Playgroup for rising 3s-5yr. olds meets Monday to Friday during term-time 9.00am - 11.30am. For more information please contact the Playgroup on 823404 or Wendy Lloyd 820605.

Baby/Toddler Group meets every Friday morning 9.30am -11.45am. at the Scout Hut. Contact Gareth Thomas 823177

Banwell Scout Group: Beavers, Cubs and Scouts. Peter Bradbury, Group Scout Leader 01934 822719

Banwell Fish Scheme: Chairman Mrs Dinah Harrison 822344. Lift Co-ordinator Mrs G Boddy 823621.

Village Hall Booking Secretary: Mr David Westlake 30 Knightcott Road, Banwell. Tel: 822433.

Youth & Community Centre Booking Secretary: Nicola Hooper (Parish Clerk) 812567, email clerk@banwell.org

Methodist School Room Hire Bookings Tel: 822873 or 822066

Banwell-Potigny Twinning Assoc. Contact Jeanne Evans 823878

Banwell Bridge Club Contact: Roger Boland Tel: 820615 or Meg Tillotson Tel: 823252



# CARING AT CHRISTMAS

Registered Charity No. 900161

We are again appealing on behalf of Caring at Christmas who, in conjunction with the Julian Trust, work throughout the year to help the homeless in Bristol. From 24th – 31st December 350 volunteers will keep the night shelter in Little Bishop Street open, offering a bed, a meal, a shower, comfort and companionship to people who have nowhere else to go. Last year over 1,605 meals were served.

We will be grateful for gifts of food, toiletries, DVDs, books & games, cleaning materials, clothing, bedding & money.

Food: non-perishable items e.g. tinned foods, tea, coffee, sugar & cereals; mince pies, Christmas puddings, chocolates & sweets are also welcome. Toiletries: shampoo, soap, toothpaste, toothbrushes, razors (travel-sized ones are ideal); also lip balm, hand & face cream to protect from cold weather. Clothing: second-hand winter clothes in good condition e.g. jumpers, coats, hats, scarves and shoes (but underwear must be new, please). Bedding: blankets, single sheets, pillow cases & towels (no duvets). Money: always needed and can be used throughout the year. Please make cheques payable to “Caring at Christmas”.

If you can help, please bring any gifts BY MONDAY DECEMBER 17TH LATEST to: Dinah Harrison at the Coach House, East Street or Eric Small at 31 West Street.

If unable to deliver, please ring Dinah on 822344 or e.mail [ericjsmall@hotmail.com](mailto:ericjsmall@hotmail.com) to arrange for collection. Thank you!

Dinah Harrison



**Fair Trade Returns Again to Banwell**

**Saturday 10<sup>th</sup> November**  
in the Village Hall  
10 am to 4 pm

**Fairly traded goods offer  
One-Stop Christmas Shopping!**

**Food products**  
**Gifts**  
**Jewellery**  
**Toys**  
**Children and Adults Clothing**  
**Cards & Wrapping Paper**

**Make a point of attending our  
'Clothes Show'**  
**at 11.30 am and 2.00 pm**  
**featuring a wide range of stylish clothing**

Refreshments and Light Lunches available





## WANTED

### Toys And Books In Good Condition

If you are having a turn-out before Christmas please ring Sonia Mitchell 01934 820460.

These are urgently needed for use by our young toddlers at St. Andrew's Church for our monthly “Storytime” sessions and also for our Christmas Fayre stall at the Village Hall on 8th December.

Thank you.

If Moses had been a committee, the children of Israel would still be in Egypt.

## From Your PCSO

I have been your Police Community Support Officer (PCSO) for several months now and have been very welcomed by those I have met along the way. As you will appreciate, it has taken me a fair time to cover my beat areas. I think it is safe to say that people and places are now becoming familiar and relationships with the parish council, school and other organisations are being established. None the less there are still clubs and people that I would still like to meet. If you think I could be of assistance in attending any of your meetings or organisations for talks and the like, please do contact me on the Villages Team office number. Banwell seems to be a busy village - let's hope that continues for a long time to come and that the residents can continue to enjoy a relatively crime free environment and safe place to live in.

### ROAD SAFETY

With winter evenings creeping upon us I just want to take the opportunity of reminding parents and drivers to spare a thought when walking or driving in Banwell. Dark roads combined with bad weather and being late all add up to accidents waiting to happen.

- Be seen – if on foot wear fluorescent and reflective clothing and footwear, tabards and arm bands.
- When crossing the road - do so with care and with the aid of the Lollipop lady where appropriate. Remember to talk to your children about road safety and lead by example!

• Drivers feeling harassed in the morning? – then make sure you reduce your stress by leaving a bit earlier to avoid unnecessary incidents. As you know, Banwell can be a bottleneck early morning and early evening particularly, so please consider your speed, other drivers and pedestrians around you.

• East Street - residents have been very considerate in complying with the temporary parking measures along the north side of the road. We thank you for this and for your continued support.

• The Square – I should like to remind people that parking on the pavement is an offence, as is parking too near the junction which in turn obstructs other road users. Please do not park on this stretch of the road.

• Vehicles mounting the pavement in ‘The Narrows’ – a number of complaints have been received regarding pedestrians being narrowly missed by vehicles who have mounted the pavement. It is very likely that most of the offending drivers are passing through. However, would you ensure that you are not one of the guilty ones and exercise a little patience!

Need to speak to us?

PCSO 7369 MAGGIE EVANS & PC 2307 ADRIAN WOOLACOTT CAN BE CONTACTED ON:

VILLAGES TEAM OFFICE NO: 01934 638123

**Copy for the next issue by the 23rd November**

**EDITOR: Dave Colbourne, The Gate House, East Street, Banwell. Tel.822902**

**ADVERTISEMENT MANAGER: Mike Hebden, 1 Chestnut Close, Banwell. Tel.823517**  
**[theeditor@banwellparishnews.org.uk](mailto:theeditor@banwellparishnews.org.uk)**

## Winscombe Orchestra

A Concert in aid of

### The Mendip Society

of Elgar, Bizet and Mendelssohn

in the  
Friends' Meeting House  
Sidcot

on

**Friday 23rd November at  
7.45pm**

Entrance £5 (£4 concessions, £2  
children under 16)

## C V GOWER & SON

INDEPENDENT FAMILY FUNERAL DIRECTORS



- ✦ All localities covered
- ✦ 24hr. Service every day
- ✦ Distance and Overseas Funerals
- ✦ Pre-paid Funeral Plans
- ✦ Private Chapel of Rest
- ✦ Green Funerals arranged

**Winscombe (01934) 842945**

The Square,  
Winscombe,  
Somerset BS25 1BS



### BANWELL EQUESTRIAN CENTRE

DIY, Part or Full Livery available on professional friendly yard with superb facilities. 8 minutes Junction 21 of M5,

Nr Weston Super Mare.

All weather arena. Grass dressage arena. Jumping field. Mini cross-country course. Toilet & refreshment room. Secure tack room. All year grazing & turnout paddocks. On site security. Horse lorry available for hire. Lessons available from on site instructor. For further information please call Ruth on 0780 170 8606 or see our website [www.banwellequestriancentre.com](http://www.banwellequestriancentre.com).

## Resourceful

Several weeks after being hired, the young man was called into the personnel manager's office. "When you applied for this job, you said you had a degree in English Language from Cambridge plus five years' experience in this line of work. Now we discover that you have absolutely no qualifications and that this is your first job of any kind. What do you have to say for yourself?"

"Well, your ad said you wanted somebody with imagination!"

### *From the Registers*

#### Baptism

September

30th Dylan Thomas Bracey

#### Funerals:

September

29th William Thomas Sennett

October

18th David James Melhuish

## Vine Counselling Services

(Charity: 1117796)

Vine currently provides a confidential service to those resident in the villages of Banwell, Congresbury, Wrington, Sandford, Churchill, Winscombe, Burrington and Langford using counselling staff trained to professionally recognised standards.

Having opened its initial centre at the Refectory, Congresbury in April of this year its services have become increasingly busy and a second centre has now been opened based in Birch Cottage, Winscombe. Future plans include both the widening of its services and increasing the number of centres from which it operates.

It is funded by a combination of donations from its clients, supporting individuals and the churches in the villages it serves and these are supplemented by grants from other local bodies.

Whilst the service is founded on an Ecumenical basis and has at its heart the Christian principle of meeting and helping people at their point of need, it does not seek to promote a particular faith – it operates in a climate of acceptance and respect that values every person regardless of belief.

Vine supports those who may be facing a crisis through, for example, bereavement, redundancy, the breakdown of a close relationship or the onset of a serious illness and does so by providing a confidential listening ear trained to help people through such situations.

If you would like to know more about our

service, help to support us or take advantage of our services please contact us on 01934-876377 or e-mail: [vine.counselling@hotmail.co.uk](mailto:vine.counselling@hotmail.co.uk)

## Unclear

Some headlines can hinder more than help....

- Farmer Bill Dies in House
- Nation's Head Seeks Arms
- Safety Experts Say School Bus Passengers Should Be Belted
- Drunk Gets Nine Months in Violin Case
- Survivor of Siamese Twins Joins Parents
- Eye Drops off Shelf
- Squad Helps Dog Bite Victim
- Two Ships Collide, One Dies
- Panda Mating Fails; Veterinarian Takes Over
- Red Tape Holds Up New Bridge
- Typhoon Rips Through Cemetery; Hundreds Dead
- New Study of Obesity Looks for Larger Test Group
- Children Make Nutritious Snacks
- Hospital is Sued by Seven Foot Doctors
- Include your Children when Baking Biscuits

Take heart; the only person who always got his work done by Friday was Robinson Crusoe.

# Banwell Primary School Christmas Fayre



**Refreshments  
and  
Much More**



**Come and join the fun  
Friday 30<sup>th</sup> November  
5 - 7pm  
In the new sports hall and  
community room**  
Please can you help us to protect the sports  
hall floor by wearing suitable footwear!



## God In The Arts

'BEHOLD, I STAND AT THE DOOR AND KNOCK.'

"Never mind the gas. This picture will light us all up." This was America's verdict on Holman Hunt's 'The Light of the World,' possibly one of the most well-known and well-loved of all religious paintings. It is a work that reveals for many an image of Jesus who can bring light and hope to a darkened world and to searching hearts.

Ironically, William Homan Hunt, though he was awarded the Order of Merit for the wealth of his creative work, ended his days a sad and disillusioned man. He felt that he had not moved the world to that deeper faith and holiness of life he wished for it. It was a land that seemed like Vanity Fair to him, its eyes blind and its ears deaf to the teaching of his paintings. As we look at this painting, we would disagree for it speaks powerfully to the beholder.

Its portrayal of Jesus as the Light of the world is based on the text in Revelation, 'Behold, I stand at the door and knock.' The door has no handle on the outside and it is choked by weeds: it has not been opened for some time.

Jesus stands there in the darkness of the night holding a lantern. Holman Hunt's friend, Millais, offered to paint a companion piece showing the door opened and the sinner falling at the feet of our Lord. Holman Hunt insisted that his painting should stand on its own, and so it does in Keble College, Oxford and all the reproductions made of it since 1854.

Holman Hunt followed an exacting regime as he painted. He would work from 9pm to 5am in the orchard at Ewell rectory, trying to

perfect the exact shades of night and moonlight, and the detail on each tree and plant. The lantern was specially made for the painting. It cost £5 then and was rediscovered six years ago to be bought by Manchester Art Gallery, where it can be seen by a copy of the



painting. It is no ordinary lantern, but is full of symbolism: seven apertures for the seven churches of Asia Minor in Revelation, three stars of David for the patriarchs, and the Star of Bethlehem: all to show that the holder is the true Light that enlightens everyone.

He knocks at the door, but looks out to us. Just as the door can only be opened from the inside, so the decision to welcome the Light of the world into our lives can only be made by us. Our Lord stands before us, offering to bring his light and life, his love and glory to illuminate not just these dark days of November, but each and every day of our lives.

Rev Michael Burgess



# Identity Fraud

Mike Yarwood isn't the only person who is good at impersonating people. Over 70 per cent of people in a recent survey had either been themselves affected or knew someone who had been affected by identify theft. Almost all the respondents were unsure that they were taking the right steps to protect themselves and believed that they could do more. One in four victims actually knew the person who stole their identity.

It is impossible to be 100 per cent safe from this increasingly prevalent crime, as everyday life leaves countless footprints that a criminal can use to steal your identity. Your birth certificate, driving licence, utility bill, website log-in; just one of these things (for example) can be the start point for a criminal to begin to impersonate you.

"It is essential that we all take the simple steps that make life harder for the criminal," says Owen Roberts, an identity protection expert at the credit reference agency Callcredit. "It is not just a matter of shredding documents and protecting your personal computer. It's also important to check our credit report regularly for accounts that we didn't open.\* If our post goes missing we need to find out where it went and when our statements turn up it's worth checking them for suspicious spending. Each day that identity theft goes undetected gives criminals more opportunities to damage your good name."

Keep all your important documents in a safe place (but not all together if possible). They are as valuable to a burglar as jewellery and can be easily sold on to a fraudster.

If expected items of mail (such as bank statements) fail to arrive, report this to Royal Mail. Fraudsters have been known

to take over bank accounts and change the address.

Don't use your mother's maiden name as a password. It can easily be discovered.

Keep a list of all your credit cards and consider using a card protection scheme. For a small fee you can register all your cards; then if they are lost or stolen the service will contact the card suppliers on your behalf.

\*To check your report see [www.mycallcredit.com](http://www.mycallcredit.com) or telephone 0870 060 1414. There is a statutory £2 charge.

## W.I.

The October meeting was our Birthday Party. We sat down to a meal of ham or cheese salad, apple pie and ice cream, with a fruit punch and, of course, a beautiful iced cake. Afterwards we all enjoyed a version of the T.V. Quiz, Call My Bluff.

Our skittle team started the season on a high, winning our first round of the County Challenge Cup. Our meeting on November 8th. is our A.G.M. starting at the earlier time of 7p.m. and then our usual meeting at 7.30p.m. when Mr Fry will talk to us about his job as a Town Crier. Visitors will be very welcome at this meeting.

## Wanted

Does anyone have a garage or secure lock-up / barn in the Banwell area that would be available for rent over the winter? Please ring Kathy or Terry 01934 824552

# Mothers' Union

At our October meeting, we welcomed the Revd Matthew Thompson who spoke to us about Christian healing, which is directed towards the whole person, not just their specific ailments. His talk gave us much food for thought and discussion.

Our theme for the month was St Luke the Evangelist, a Greek physician. Born in Antioch, Turkey, he is attributed by many biblical scholars to be the author of two books of the bible, the 3rd Gospel and The Acts of the Apostles that together make up just over one quarter of the whole. He became a disciple of the apostles and a follower of Paul until Paul's Martyrdom.

Material found only in Luke's gospel include much of the account of Our Lord's birth, infancy and boyhood; the parables of the Good Samaritan and the Prodigal son, and three sayings on the cross: "Father forgive them for they know not what they do"; "You will be with me in paradise"; and "Father into thy hands I commend my spirit".

St Luke's feast day is celebrated on 18th October when the following special prayer is used:

*Almighty God  
you called Luke the physician,  
whose praise is in the gospel,  
to be an evangelist and physician of the  
soul:  
by the grace of the Spirit  
and through the wholesome medicine of  
the gospel,  
give your Church the same love and  
power to heal  
through Jesus Christ your Son our Lord,  
who is alive and reigns with you,  
in the unity of the Spirit,  
one God now and forever. Amen*

Having served the Lord continuously throughout his life, he died, unmarried and childless, at the age of c.84 near Boeotia in Greece. He is venerated in the Roman Catholic, Orthodox, Anglican and Lutheran church along with some other protestant churches.

Our next meeting will be on Wednesday 14th November.

All Welcome

Gloria Boddy

# Beware of Smart Children

The important visitor smiled widely as the infant munched and crunched his biscuit and stared with wide unblinking eyes. The important visitor said 'My little boy eats like a dinosaur too. The infant replied between bites,' He eats raw meat then does he?

The Inspector asked the little ones 'Can you tell me a word that begins with the letter Q? and a child said 'Quistmas Twee'.

Met a guy this morning with a glass eye.  
He didn't tell me – it just came out in conversation.

Jerry Dennis

What is my loftiest ambition? I've always wanted to throw an egg onto a fan.

Oliver Herford



# Parish Council

Welcome to the first of your Parish Council (PC) news update. Your councillors have agreed to fund four additional pages in the Parish News for a trial period of 6 months to keep you up to-date in an informal way on local parish action.

At present, communication to parishioners has been via your PC Notice Board in the village car park and hard copies of the minutes being available for viewing upon request in our branch library. The original website had become defunct so your alternative now is to log onto our temporary website to view these minutes etc.

Future news updates will include short articles (with photos?) from your committees plus extracts from the Clerk's report. Before this trial period ends, the PC will need feedback from yourselves on whether you consider this means of communication to be of value. Enjoy your read.....

David Elsey  
PC. Chair

website:<http://www.banwellparishcouncil.co.uk>

Nicky Hooper: [clerk@banwellparishcouncil.co.uk](mailto:clerk@banwellparishcouncil.co.uk)

tel:01934 812567 (office hours)

## Parish Plan

### What is a Parish/Community Plan?

Our community is constantly changing and with these changes different needs often arise and when this happens many people want the opportunity to have a say in how these needs can be met.

A Parish or Community Plan sets out how community action can meet local needs, it provides important information to help

influence the policies, decisions and actions of the local authority.

This is a process which enables the whole community to voice their opinions on what actions they wish to see taken in the Parish of Banwell for the next 10 years.

The Plan, when finished, could highlight actions that may be taken by community members, it could be used to influence service providers such as North Somerset Council and can act as evidence of need when applying for funding.

Do you have an opinion on this? If so come to the open meeting on Wed. 5th Dec. at 7.30pm. (see flyer for details) where Fay McIntyre - Development & Environment will be giving a short talk on Parish Plans and how other communities in neighbouring parishes have used this process to their advantage. Dave Woolley - Blagdon PC. will also be there to share his practical experiences of the Plan in action.

Please come, it is your chance to influence the future of your village.....and there will be free tea and bickies.



Picture shows David Elsey (Chair) witnessed by our Clerk and councillors signing the UnderLease between Banwell Parish Council and North Somerset Council in relation to the Youth & Community Centre building.

# Environment Committee

After having our first meeting the committee decided that there were four main topics to deal with at the moment.

## Riverside

The riverside was thought to be outstandingly beautiful and we would enhance it by



clearing the ditch on the lower side of the pumping station and the riverbank opposite. We are now working with the Environment Agency and local farmers to further improve this area.

## Recycling

The committee decided it would work much closer with North Somerset and we are hoping to start our own plastic recycling soon. Further details next month.

## Dog Fouling

We are looking into this problem and have invited a dog warden to help us sort this problem out. If you have any comments please come along to the Parish Council meeting when he is there (to be arranged).

## Village Toilets

We are making good progress, working with

North Somerset Council to retain this asset in the village.

The environment committee are always looking for ways to enhance our village. We are a small committee looking for anyone with similar ideas to join us.

At the moment we are looking for someone to be our wildlife warden. This person would be working with North Somerset Council's Wildlife Wardens. If you are interested in this post or would like to make any comments about this article please contact the Parish Clerk or myself, Nigel Green, Chairman - Environment Committee on 822818

# Village Pride Committee

## Banwell in Bloom

Our group of volunteers came together originally to celebrate the Queen's Golden Jubilee Year and after staging various activities to mark the occasion decided that we wanted to do something more permanent. After considering many of the options available to us, all of which were too costly, we decided to get some tubs and plant them with flowers in the centre of the village.

We were helped by the Parish Council who paid for some new barrels and by many kind folk who helped with planting and water-



ing. We also had a generous donation from the Kathleen Jones Trust. Many thanks to all who have helped. Since then we have gained a new nickname 'Banwell in Bloom' and there are now forty barrels to be planted as well as the area around the Millennium Stone and two Horse Troughs.

We held a plant sale at the Village Hall to raise funds to pay for the winter planting. It was very nice to see so many people supporting this effort and even nicer to raise enough money to pay for most of the plants that we need to fill the tubs.

We have loads of ideas on how we would like to develop the planting but we do need more help to both keep things going and develop the scheme. You don't need to be an expert gardener to get involved, or indeed to devote a lot of time to the project, just a couple of hours twice a year would make an enormous difference. If you would like to get involved contact Hilary on 822087 or Kath on 822919

## Highways Committee

The Highways Committee meets 4 times a year and is made up of Parish Councillors; The local beat officer and Villagers.

At our last meeting the following recommendations were made and subsequently ratified by the full parish council

1. To request the moving of the 30 MPH sign, entering Banwell from Winscombe, to be relocated beyond Banwell Garden Centre to provide slower speeds in an area where many vehicles, bicycles and pedestrians are present.

2. The allocation of this years Street Light upgrade budget. It was agreed to focus this

years priority on lamps which are either missing or of strategic safety importance. i.e. road junctions, popular pedestrian crossing points, etc. These works have been ordered and we are awaiting instalment dates from the contractors.

3. To explore the viability of upgrading the lighting and CCTV system in the village car park to create a more secure and safe environment for parking during the hours of darkness

4. To approach North Somerset council regarding the lack of gully emptying. Following a site meeting some of the gullies are to be dug out by hand due to the high levels.

5. To ask North Somerset Council to mark Give Way Lines at 5 road junctions in the village that currently have no marking.

### WE NEED YOUR OPINION! FEED-BACK WANTED

The Parish Council would like your views on the following two proposals before taking the matters further.

#### 1. Yellow lines in East Street

Following an incidence of an ambulance on emergency call being severely held up due to parked cars and the continual problem of HGV vehicles not being able to negotiate the corner of The Square the following suggestions have been made by the police.

“That a single yellow line to limit daytime parking” be placed on the North Side of East Street” and “That double yellow lines be placed on the corner of the Square and East Street.”

With no real possibility of an HGV restriction or a bypass for many years to come we need to ensure emergency vehicles can pass safely through our village.

Please tell us what you think!

#### 2. Removal of the speed humps in East Street

Villagers have approached the Parish Council and asked them to put pressure on North Somerset Council to remove the speed humps in East Street. These humps appear to cause drivers to drive at high speed down the middle of the road and it is thought the more modern approach of different road colour and markings would be a safer option.

Again, tell us what you think!

Please address all comments to the parish clerk, or the chair of the highways committee, Graham Found, by email to [graham@banwell.info](mailto:graham@banwell.info).

We would ask you to ensure your comments are received before the middle of November.

## Job Hunting

A few months ago, there was an opening with the CIA for an assassin. These highly classified positions are hard to fill, and there's a lot of testing and background checks involved before you can even be considered for the position. After sending some applicants through the background checks, training and testing, they narrowed the possible choices down to two men and a woman, but only one position was available.

The day came for the final test to see which person would get the extremely secretive job. The CIA men administering the test took one of the men to a large metal door and handed him a gun. "We must know that you will follow our instructions whatever the circumstances," they explained. "Inside this room, you will find your wife sitting

in a chair. Take this gun and kill her." The man looked horrified and said, "You can't be serious! I could never shoot my wife!" "Well," said the CIA man, "you're definitely not the right man for this job then."

So they brought the second man to the same door and handed him a gun. "We must know that you will follow instructions no matter what the circumstances," they explained to the second man. "Inside you will find your wife sitting in a chair. Take this gun and kill her." The second man looked a bit shocked, but nevertheless took the gun and went in the room. All was quiet for about 5 minutes; then the door opened. The man came out of the room with tears in his eyes. "I tried to shoot her; I just couldn't pull the trigger and shoot my wife. I guess I'm not the right man for the job."

"No," the CIA man replied, "You don't have what it takes. Take your wife and go home."

Now they only had the woman left to test. They led her to the same door to the same room and handed her the same gun. "We must be sure that you will follow instructions no matter what the circumstances; this is your final test. Inside you will find your husband sitting in a chair. Take this gun and kill him." The woman took the gun and opened the door. Before the door even closed all the way, the CIA men heard the gun start firing, one shot after another for 13 shots. Then all hell broke loose in the room. They heard screaming, rushing, and banging on the walls. This went on for several minutes; then all went quiet.

The door opened slowly, and there stood the woman. She wiped the sweat from her brow and said, "You guys didn't tell me the gun was loaded with blanks. I had to beat the son of a bitch to death with the chair!"



# Much Awaited!

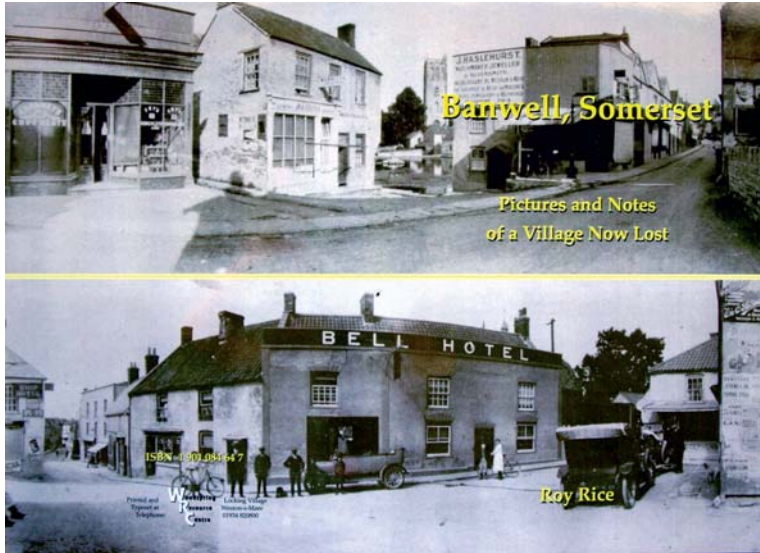

Coming soon for Christmas a new pictorial book of Old Banwell by Roy Rice. Negotiations are still taking place for a date to hold an 'Old Banwell Film Show' at which the book will be launched. Watch for local advert.

# Sixty years Ago



This year is the Queen's 60th wedding anniversary. On 20th November, 1947, the future Queen Elizabeth married Prince Philip in Westminster Abbey.



**ROBERT COMBER  
HANDYMAN**

For all small jobs in the house and garden,  
Including - woodwork, plumbing,  
furniture repair and assembly.  
Put up that shelf or paint that gate.  
Need that extra hand?

Telephone 01934 513092  
Mobile 07796 122485  
E-mail : comberhandyman@aol.com



## Year 3

Two reports on year 3's walk around Banwell

We went on a walk around Banwell. We walked down High street to the Victorian pump. In the days when people did not have taps in their homes, they visited the pump to collect their water. Then we walked up Hill path to Beardstone. In 1887 a skeleton needed a proper grave so Beard got a stone mason to write a poem on the grave. Now the writing is worn away and you can only just see it. After that we walked



back down Hill path to school.

Hanna



On our walk around Banwell we went to the Victorian pump in the High street. Then we visited the Beardstone grave in a field near Banwell wood. We went for a walk around Banwell wood. We clambered over lots of styles, ate black berries and saw lots of wildlife. Then we went back to school and found out that the skeleton was buried in 1887.

Eve



To advertise in this magazine give our advertisement manager

**Mike Hebden**

a call on 823517 to discuss your requirements

# Archeological Society

"Banwell Archeological Society enjoyed an informative talk by Mr John Page at the last meeting on 12th October about the King John Hunting Lodge at Axbridge.

The next meeting will hear Mr Horler describing 'Working with Heavy Horses'. This should be a very interesting evening and everyone is welcome to come to Banwell Village Hall on 9th November at 7.30 pm to hear this entertaining speaker."

# Marriage In Decline

Married parents could be outnumbered by single mothers and cohabiting couples within a generation - leading to serious problems for the health and education of children.

Thus says a recent report on family life by the Office for National Statistics. It says that Britain may be only 24 years away from married couples being in the minority.

The number of cohabiting couples has increased 65 per cent to 2.3 million in the past ten years, while married couple families fell by four per cent to 12.1 million. The number of single mothers has gone up eight per cent, to 2.6 million, over the last decade.

It was also found that the offspring of married couples tend to be healthier than those of single mothers, and do better at schools. Married men and women are generally healthier than unmarried ones. Married couples are also most likely to look after parents, in-laws and other relatives.

## Waveringdown Medical Practice PATIENT PARTICIPATION GROUP

### OPEN MEETING YOUR MEDICAL RECORD

Thursday 22nd November 2007

At Winscombe Community Centre  
7.30 pm

Would you like to know more about the NHS national care record system and who will have access to your medical information and what they will know about you. If so please come along to this meeting to hear more from Adam Tuckett, Avon IM&T Consortium.

## ALLERGY TEST UK

Was it something you ate?  
Do you suffer from the following?

Digestive Disorders  
Overweight  
Tiredness and fatigue  
Headaches and Migraine  
Eczema and Skin complaints  
Asthma  
Arthritis and Joint pain  
Catarrh and Sinus congestion  
Irritable Bowel Syndrome  
Anxiety and Depression  
Hyperactivity  
Hayfever

If so – then please call  
Cindy. Dip.BER 07747800097

## The Gobbles Farm Free Range Turkey



Gobbles Farm pride themselves on producing the finest quality Free Range Turkeys full of wholesome flavour perfect for the Christmas table. Our Turkeys are raised using traditional farming methods, roaming freely outside during the day and at night they have the shelter of large well ventilated barns.

Bronze Turkeys are slow growing and take longer to mature to get the maximum flavour. After plucking, the birds are hung in a refrigerated room for at least ten days to develop tender meat with a full wholesome flavour. To protect your turkey en route they are bagged and boxed, with care.

*Gobbles Farm, Wolvershill Road, Banwell BS29 6LA  
Tel: 01934 823967 Mobile: 07931 600276*

## Village Websites

St Andrew's Church – [www.standrewsbanwell.org.uk](http://www.standrewsbanwell.org.uk)  
Contact: Dinah Harrison, email: [pccsecretary@standrewsbanwell.org.uk](mailto:pccsecretary@standrewsbanwell.org.uk)

Banwell Village Website – [www.banwell.info](http://www.banwell.info)  
Contact: Graham Found, email: [graham@banwell.info](mailto:graham@banwell.info) Tel:822619

Banwell Parish Council Website – [www.banwellparishcouncil.co.uk](http://www.banwellparishcouncil.co.uk)  
Contact: Mrs Nicola Hooper – [clerk@banwellparishcouncil.co.uk](mailto:clerk@banwellparishcouncil.co.uk)

The Friends of Banwell Primary School Website – [www.banwell.info/friends](http://www.banwell.info/friends)

Westfield Residents Assoc - [www.westfield.banwell.info](http://www.westfield.banwell.info)  
email; [westfield@banwell.info](mailto:westfield@banwell.info)

Banwell Bowling Club Website – [www.geocities.com/johnnyamos2002](http://www.geocities.com/johnnyamos2002)

Banwell Royal British Legion Website – [www.rbl.banwell.info](http://www.rbl.banwell.info)

Banwell Baby and Toddler Group – [www.geocities.com/banwellbabytoddlers](http://www.geocities.com/banwellbabytoddlers)



Do Your Christmas Shopping at Banwell's Christmas Fair  
Saturday 8th December 12noon to 4.30

In the village hall

## Visit Father Christmas in his Grotto

Special attraction – available throughout the day

Gloria's hot & cold refreshments

Filled rolls are a Christmas speciality

Tea & coffee

Toys, cakes, raffle, games, DVDs, gifts, crafts, Fair Trade  
stall

Lots of activities for children

Entry 50p by numbered programme, the lucky programme  
will win a Christmas hamper.

Children under 14 free, but must be accompanied by an  
adult.

Event organised by St Andrew's church.



## Robin Hood



1st Banwell Cub Pack recently held a Robin Hood Weekend Camp at Glenly Woods, near Portishead. The camp was well supported with 4 leaders and 12 cubs taking part. Activities included clay pot making, bows and arrows, sewing hoods and camp fire cookery.

The cubs also enjoyed wide games in the dark, tracking trails and the assault course. When asked what their favourite bit of camp was most cubs agreed it was the camp fire on Saturday night, singing songs and toasting marshmallows.

## Green Taxes

WILL TAXES MAKE US MORE 'GREEN'?

In spite of the apparent popularity of taxation as a tool to tackle the UK's carbon emissions, support for green taxes is only skin deep, according to research by the chartered accountants Macintyre Hudson.

Whilst 70 per cent of the 378 people surveyed believe that taxing environmentally harmful behaviour will encourage taxpayers to be greener, most specific taxes available would be hugely unpopular and, even if

introduced, would do little to alter people's behaviour.

At the same time, 78 per cent of respondents said they were concerned about the damage to the environment caused by the UK's carbon emissions. Two thirds claimed to believe that green taxes set at a reasonable level are "a good idea", but few would willingly change their life styles, even if rises were quite high.

Replies to questions about Air Passenger Duty were also revealing. Almost all respondents (95 per cent) said that a further rise of £10 per ticket would make no change to their travel plans. Even with a rise of £40 per tickets, 45 percent would still fly as much as now. 61 per cent say there should be no further increase, while 55 per cent would disagree with even a £10 increase.

The research casts a similarly cynical light upon the effectiveness of raising fuel duty. Only at high levels would there be a significant reduction in car usage. There was also strong opposition to an increase on VAT on domestic fuel.

The researchers conclude that while penal green taxes could raise adequate revenue to replace (for example) Inheritance Tax, the belief that green taxes alone are a way to reduce the country's carbon emissions is sadly misplaced.

These findings will come as no great surprise. But there is a challenge here, especially for Christians. If we are truly concerned about global warming, will we adapt our current lifestyles without compulsion (whatever form it takes)?

Or, to paraphrase Augustine, do we pray "Please make me green – but not yet."?

Philip Green

## WHAT'S ON THIS MONTH

### MONDAY

12th	7.15 pm	Royal British Legion	*	Brewers Arms
12th	12.30 - 1.30pm	Soup Lunch	*	V.H.
12th	7.30 pm	Parish Council	*	V.H.
26th	7.30 pm	“ “	*	Meth. Hall
Weekly	10.00 am	Keep Fit	*	V.H.
Weekly	5.30 – 6.30 pm	Beavers	*	Scout Hall
Weekly	6.00 - 8.45 pm	Beginners & Advanced Yoga	*	V.H.

### TUESDAY

27th	7.30 pm	Banwell Flower Arranging Group		
		Video Evening “Highgrove” at		
		“Rowan Wick”, Wolverhill Rd.	*	
Weekly	10.00 am	Mendip Art Group (term time only)	*	V.H.
Weekly	1.00 - 3.30 pm	Playgroup	*	P. H.
Weekly	5.45 - 7.15 pm	Brownies	*	V.H.
Weekly	7.00 - 9.00 pm	Guides	*	Scout Hall

### WEDNESDAY

7th & 21st	1.30 - 3.30 pm	Baby Clinic	*	V.H.
14th	2.30 pm	Mothers’ Union	*	V.H.
Weekly	7.30 pm	Bell Ringing Practice	*	St. Andrews
Weekly	8.00 pm	Banwell Sequence Dance Club	*	V.H.
Weekly	1.30 pm	Bridge Club	*	V.H.

### THURSDAY

8th & 22nd	10.00 am	Banwell Short Mat Bowling	*	V.H.
1st 15th & 29th	7.30 pm	“ “ “ “	*	V.H.
8th	7.00 pm	W.I. AGM Speaker: Mr Fry “Town Cryer”*		V.H.
22nd	7.30 pm	Gardening Club – Speaker: Michael Smith		
		“Caring for Houseplants”	*	V.H.
Weekly	1.00 - 3.30pm	Playgroup	*	P.H.
Weekly	2.30 pm	Seniors’ Club	*	V.H.
Weekly	7.30 – 10.00 pm	Youth Club (term time only)	*	Y.C.C.
Weekly	5.30 - 6.30 pm	Rainbows	*	Scout Hall

### FRIDAY

Weekly	9.30 - 11.45 am	Baby/Toddler Group	*	Scout Hall
Weekly	6.30 – 7.45 pm	Cubs	*	Scout Hall
Weekly	7.45 – 9.30 pm	Scouts	*	Scout Hall

### SATURDAY

10th	10.00 am – 4 pm	Fair Trade Goods & Fashion Shows	*	V.H.
------	-----------------	----------------------------------	---	------

### SUNDAY

Weekly	11.00 am	Judo Club	*	Y.C.C.
--------	----------	-----------	---	--------

**Abbreviations:** \* Visitors Welcome; **V.H.** Village Hall; **M.H.** Methodist Hall;  
**P.H.** Playgroup Hall; **Y.C.C.** Youth and Community Centre.

## Organ Donation

Giving oneself and one's possessions voluntarily for the well being of others and without compulsion is a Christian duty of which organ donation is a striking example, the Church of England has told the House of Lords. The Church's Mission and Public Affairs Division was responding to the Lords' EU Social Policy and Consumer Affairs sub-committee's inquiry into the EU Commission's Communication on organ donation and transplantation: policy actions at EU level.

"Christians have a mandate to heal, motivated by compassion, mercy, knowledge and ability," the response says. "The Christian tradition both affirms the God-given value of human bodily life, and the principle of putting the needs of others before one's own needs."

The response repeats the Church's opposition to selling organs for commercial gain, while accepting organs being freely given by living donors, with no commercial gain. It argues that, if the present opt-in system of organ donation is to continue, it will need to be backed by a properly resourced programme of public awareness-building and education.

Whether organ donation should be arranged through an "opt-in" or an "opt-out" system is not a question on which Christians hold a single set of views, the response explains. The opt-in system, where people sign up to be donors if they die, reflects Christian concern to celebrate and support gracious gifts, freely given. An opt-out approach, where people state that they do not wish to donate organs, could stress the Christian concern for human solidarity and living sacrificially for others'.

The response goes on to say: "The undoubted need for more organs to be donated for the healing of others has to be weighed against the changed relationship between persons and the State which moving to an opt-out system could entail." Either way, all EU member states would need to adopt the same opt-out or opt-in approach to consent for organ donation, it argues.

ST. ANDREW'S CHURCH

BANWELL

**“STORYTIME”**

For young children

Coffee and chat for Mums and Dads

MONDAY 26th NOVEMBER

10.00 am

Please join us

All welcome

## Guy Fawkes – an early terrorist

If modern security at the Houses of Parliament seems a bit weak to you, take heart, it's never been much better. Back in 1605 Guy Fawkes managed to stow a good few barrels of gunpowder under the House of Lords without anybody noticing.

He wasn't a member of Al-Qaeda, he was part of a Roman Catholic plot to murder James 1 of England and his parliament at the state opening.

Fortunately, Guy Fawkes was found - and stopped - in time.



Banwell WI

## Christmas Crafts Coffee & Cakes



Banwell Bowling Club

**Saturday 1st December**

10.00am – 12.30pm



Come along and buy your Christmas Gifts and  
enjoy a coffee & mince pie

## Banwell Denture Repairs

**Emergency and Out of Hours**

**Service**

**Evenings and Weekends**



No one understands more the inconvenience and embarrassment caused when you break or damage your dentures which is why whenever it happens you can count on us to save the day.

**One hour  
service**

**Replica  
dentures  
made**

**Qualified  
Dental  
Technician**

**Telephone: 01934 822158**

The Old Village Bakery, West Street, Banwell

Kate Hebden  
ICSF MSF

Designer Florist

Tel - 01934 842870  
Mobile - 07960 479597  
E-mail - katedasle@yahoo.co.uk

- Bridal Flowers - Venue & Reception - Church Flowers -

## John Irving Funeral Directors

**01934 822880**

**Independent Family Business**

Serving the community  
for more than three generations

- \* 24hr personal service
- \* Home visits in any area
- \* Private Chapels of Rest
- \* Pre-payment Plans



**Pennyard House**  
**East Street**  
**Banwell**  
**BS29 6BW**



LOGS FOR SALE, TREE FELLING

C  
R  
O  
W  
N  
  
R  
E  
D  
U  
C  
T  
I  
O  
N



A.R. THORNE (NPFC cert)  
**TREE SERVICES**  
Tel: 01934 420142 Mob: 07765 406689

FREE QUOTATIONS  
AND CONSULTATIONS



FULLY INSURED

STUMP GRINDING, RE-SHAPING

## Need a legal expert on your side?

Choosing the right solicitor can be difficult. You need an expert on your side; someone who will assist you and guide you through the often complicated legal process. You need a solicitor who is local to you and who understands local issues. You also need a solicitor who will respond to your needs, return your telephone calls and keep you informed every step of the way.

Many businesses promise the world when it comes to "customer service" yet deliver very little.

When you choose John Hodge solicitors to help you, you are guaranteed to receive help from a firm who are part of your community and who pride themselves on looking after you. We are never complacent and always strive to improve the service we have offered since 1777.

For expert assistance please call John Hodge Solicitors on:

**0800 097 8611**

*Weston-s-Mare, Yatton, Clevedon, Wedmore & Bristol*

**John Hodge**  
**SOLICITORS**

# Keep Banwell Alive

## AQUABLAST (24hr DRAIN SERVICE)

Hillend Farm, Hillend 824355  
*Low Rates, High Pressure Jetting.  
 Toilets, Sinks, Drains and Gutters Unblocked.  
 Drain Replacing. Root Cutting &  
 Colour CCTV Surveys.*

## A. P. T. MOTORS

Summer Lane, Banwell 820663  
*Servicing, Repairs, M.O.T.  
 New & Used Car Sales,  
 Body Repairs, Insurance Work.  
 www.aptmotors.co.uk.*

## E.M.C. SCHOOL OF MOTORING

*Straight Forward Planned  
 Professional Tuition by D.O.T. ADI 822250  
 Mike Curtis,  
 MIAM - WAPDI - D.O.T. ADI - MSA - DIA*

## TOPAZ DESIGN & DECORATING

*Let me help you create the look you've always  
 wanted. Friendly advice with a professional  
 decorating service.  
 Free consultation. References available.  
 Call Angie Nicoll on 07887 768214 or 823314*

## INTERIOR AND EXTERIOR DECORATING

*Steve Price for all property maintenance.  
 Also fitted kitchens etc.  
 No job to small.  
 mobile 07766 223970 or 820214*

## BANWELL NEWS

*Ian, Jean & Paul at  
 36 West Street 822226  
 Newsagents, Confectioners, Tobacconists  
 and Grocers. Video library & National Lottery.*

## FOR ALL WASHING MACHINE AND VACUUM CLEANER

*Repairs and Service  
 Phone N.J. Kemp 823250*

## CARAVAN SALES & CALOR GAS

Davan Caravans Ltd. 510606  
 St. Georges, Weston-super-Mare

## BANWELL GARDEN NURSERIES

Castle Hill Banwell 822246  
*Shrubs, Conifers, Fruit trees, Compost, Peat.  
 Wide range of garden sundries. Landscaping  
 service. Sheds, conservatories, stoneware,  
 slabs, Contact us first for all gardening needs.*

## DIGITAL T. V.

### AERIAL & SATELLITE SYSTEMS

*Sky-Freeview & Freesat sold,  
 installed and repaired.  
 Stuart Jack, AMIPRE 820028  
 33 High Street, Banwell*

## TREE SERVICE

Court Farm, Wrington, Somerset. 862229  
*Tree Surgery; Dangerous Trees; Tree Felling;  
 Conifer reduction; Hedge Trimming.  
 Free estimates. Fully insured (N. F. U.)  
 Hardwood Logs £70 a truckfull; double £130.*

## P J PLANT

*All types of groundwork undertaken  
 Footings. Drains. Garden Excavations  
 Land drainage systems  
 No job too big or too small  
 PHIL NEWTON mobile 07881 581157. 624743*

## ROOFCHECK - Roofing Contractors,

*All re-roofing repairs, replacement of fascias,  
 soffits and guttering in PVC carried out promptly  
 and expertly.  
 Member of the Guild of Builders and Contractors  
 Tel. Anytime 644430*

## GUITAR TUITION

*Classically trained guitarist teaches classical  
 through pop. No guitar needed .  
 Also guitars bought and sold. Available as solo  
 artist for parties, clubs and functions.  
 Phone Terry 824552*

## REGISTERED OSTEOPATH

844764  
 Peter Everett, DO MRO  
 No. 6 Corner House  
 Woodborough Road Winscombe  
*24-hour service. Home visits by arrangement.*

## J&M CARPETS

*Your local Carpet Specialist  
 Supply and Fit, Domestic and Contract  
 Free estimates, Planning and Home Selection  
 service. (mobile 07905 421863) 820783*

## BANWELL STORES

Angie & Mani 38 West Street 822405  
*Bake N' Bite, DVD & Video rental,  
 Groceries, Fruit & Veg, Alcohol  
 Opening Hours Sun - Thur 8am to 8pm  
 Fri & Sat 8am to 8.30pm*

# Support Local Traders

## CHIROPODIST

David Anderson MBChA, MSSCh 750329  
*Please 'phone for an appointment or Home visit.  
 Clinic held in Banwell Village Hall Wed. a.m.*

## BANWELL GARAGE MOTOR ENGINEERS

20 Knightcott Road, Banwell 823200  
*Servicing & repairs, all makes petrol/diesel.  
 MOT's arranged. Breakdown & recovery serv-  
 ice. Welding and auto electrical work.  
 Competitive rates. Call Darcy Smith now.*

## QUALIFIED ELECTRICIAN

City & Guilds - 16th Edition Regs  
 Electrical Installations.  
 Extra Sockets Security lights etc.  
 Free quotes. No obligation. No VAT  
 Steve Insley (Mobile 07971 413603) 812709

## BEAUTY THERAPY IN BANWELL

*Waxing, manicures, pedicures, facials, lash tint-  
 ing and aromatherapy massage.  
 Gift Vouchers available. City & Guilds  
 For appointments or enquiries ring Nicola on  
 822422 / Mobile 07944 737406*

## HORIZON COMPUTERS

109 High Street Worle 524664  
*Everything for the home and office  
 Software – Consumables – Accessories –  
 Stationery all unbeatable prices.  
 Custom Built Computers delivered & installed*

## HIGHFIELD KENNELS AND CATTERY

822372  
 High Street, Banwell  
*Mon – Sat 10am – 6pm. Sun 10am – 2pm  
 Heated accommodation. Family run Business  
 Delivery & Collection service. Fully Insured  
 www.kennelandcattery.co.uk*

## TIMBER WORK BUILDINGS

Timber Yard, Shute Shelve, Cross.  
 Manufacturers, Top Quality Sheds,  
 Sunhouses, Workshops, Garages,  
 Conservatories, Storm Porches.  
 Call and see, or phone 732396

## BOULTERS OF BANWELL LTD.

Knightcott Banwell 822137  
*'The Country Store that gives you more'  
 Garden Machinery. Tools and Workwear plus-  
 Outdoor Pursuits & Equestrian Equipment*

## STONEMWORK & HARD LANDSCAPING

Derek & Sarah  
 Tel 07715 443800 or 820244

## CORONETTE COIFFURE & CLIPPERS

Ladies Hair Studio & Barbers  
 3 West Street, Banwell 823631  
*Hairdressing to suit all needs. Professional and  
 advanced City & Guilds qualified stylists.  
 Est. 1974. Late night Fridays.*

## 'CHILLIES'

26 Church Street  
*Indian and English takeaway foods  
 Finest currys in Banwell 822775 or 824920  
 FREE HOME DELIVERY (min order £10.00)*

## WINSCOMBE SOCIAL CLUB

842624  
 7 Sandford Rd, Winscombe (opp. free c/park)  
*New members welcome, £5 year membership.  
 Cheapest drinks in the area, live entertainment  
 1st & 3rd Sats, Bingo Sun eve. & Tues. eve.  
 Large hall & function rooms free to members.*

## THE ELMS B&B

Wolvershill Road, Banwell  
*offers guests a comfortable & luxurious stay.  
 Please telephone for enquiries 824925  
 or 07929 560 536  
 Visit www.theelmsbedandbreakfast.co.uk*

## FOR ALL OCCASIONS

**BUFFETS AND DINNER PARTIES**  
*Weddings, birthdays, funerals, coming of age  
 parties all catered for with delicious home-  
 cooked food from a wide variety of menus.  
 Ring Cheryl Laycock - eve & w/e 626483*

## LADY PAINTER / DECORATOR

*has joined DPS Property Maintenance  
 Interior / Exterior decorating  
 Plumbing / Electrical  
 Decking / Gardening. No job too small.  
 Mobile 07715 127951 824264*

## WEDDING AND EVENING GOWNS

*Something special? Wedding and Evening  
 Gowns made to order.  
 Yvonne Sargent, The Caves, Banwell. 820516*

## BANWELL PARISH CLERK

Mrs Nicola Hooper  
 41 Moor Lane  
 Hutton, BS24 9QL  
*(Phone calls Mon-Fri 9am - 5pm) 812567  
 Email: clerk@banwellparishcouncil.co.uk*

## GARDEN NEEDS & HOME NEEDS

4 North Road  
*For all your garden and home maintenance  
 tree felling, hedge cutting, whatever you need!!  
 Call Andy 824105*